

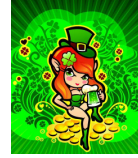

THE IRISH RIDE



START: SV PUBLIC LIBRARY - 665 W Olive Ave Sunnyvale CA 94086

| | | |
|-----|--|------|
| 0.0 | R Pastoria Ave | 0.0 |
| 0.3 | R Washington Ave | 0.4 |
| 0.5 | L Murphy Ave | 0.8 |
| 0.1 | IMMEDIATE R W Evelyn Ave | 0.9 |
| 0.1 | IMMEDIATE L Sunnyvale Ave | 1.0 |
| 0.3 | 2nd R onto E California Ave | 1.3 |
| 0.5 | L N Fair Oaks Ave | 1.7 |
| 0.4 | L E Maude Ave | 2.1 |
| 0.8 | R Mathilda Ave | 2.9 |
| 0.9 | (Before 237) R Ross Dr | 3.8 |
| 0.0 | IMMEDIATE L Persian Dr | 3.8 |
| 0.7 | R Morse Ave | 4.5 |
| 0.1 | L Tasman Dr | 4.6 |
| 1.7 | L Patrick Henry Dr | 6.4 |
| 0.2 | REGROUP # 1 : Go behind the 1st bldg into underground P-Lot | 6.6 |
| 0.0 | Exit R on Old Ironsides Dr. | 6.8 |
| 0.1 | L Tasman Dr | 6.9 |
| 0.6 | L Centennial Blvd | 7.5 |
| 0.1 | R Stars and Stripes Dr – at dead end in P-Lot go on the bike path | 7.6 |
| 0.6 | IMMEDIATE R Gianera St | 8.2 |
| 0.2 | L Lakeshore Dr | 8.4 |
| 0.6 | (At deadend) L Agnew Rd (Becomes De La Cruz Blvd) | 9.0 |
| 1.6 | R Aldo Ave | 10.6 |
| 0.4 | L Lafayette St | 11.1 |
| 1.0 | R Walsh Ave | 12.1 |
| 0.5 | L Scott Blvd | 12.6 |
| 0.3 | REGROUP # 2 : After El Camino Real - R into Walgreen's P-lot | 13.8 |
| 0.1 | Exit on Anna towards Los Padres Blvd | 13.9 |
| 0.2 | R Los Padres Blvd | 14.2 |
| 0.1 | L El Camino Real | 14.3 |
| 4.6 | R S Pastoria Ave | 18.9 |
| 0.2 | End: SV Public Library | 19.1 |

